

Present-day relationships and organization of the tariqa (Apr 2008)

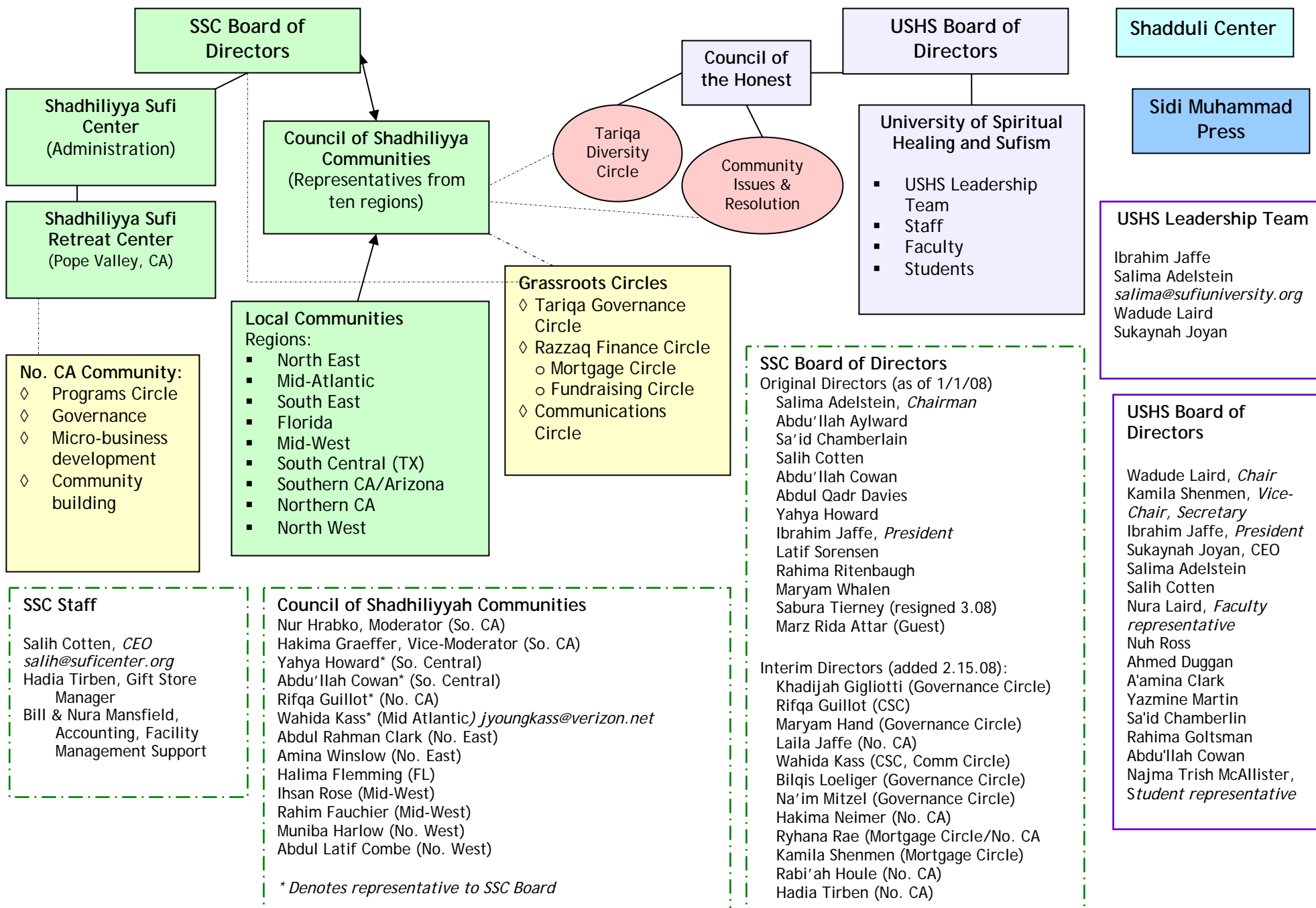

SSC Board of Directors

Shadhiliyya Sufi Center (Administration)

Shadhiliyya Sufi Retreat Center (Pope Valley, CA)

No. CA Community:

- ◇ Programs Circle
- ◇ Governance
- ◇ Micro-business development
- ◇ Community building

Local Communities Regions:

- North East
- Mid-Atlantic
- South East
- Florida
- Mid-West
- South Central (TX)
- Southern CA/Arizona
- Northern CA
- North West

Grassroots Circles

- ◇ Tariqa Governance Circle
 - Mortgage Circle
 - Fundraising Circle
- ◇ Communications Circle

Council of the Honest

Tariqa Diversity Circle

Community Issues & Resolution

USHS Board of Directors

University of Spiritual Healing and Sufism

- USHS Leadership Team
- Staff
- Faculty
- Students

Shadduli Center

Sidi Muhammad Press

USHS Leadership Team

Ibrahim Jaffe
 Salima Adelstein
salima@sufiuniversity.org
 Wadude Laird
 Sukaynah Joyan

USHS Board of Directors

Wadude Laird, *Chair*
 Kamila Shenmen, *Vice-Chair, Secretary*
 Ibrahim Jaffe, *President*
 Sukaynah Joyan, *CEO*
 Salima Adelstein
 Salih Cotten
 Nura Laird, *Faculty representative*
 Nuh Ross
 Ahmed Duggan
 A'amina Clark
 Yazmine Martin
 Sa'id Chamberlin
 Rahima Goltsman
 Abdu'llah Cowan
 Najma Trish McAllister, *Student representative*

SSC Staff

Salih Cotten, *CEO*
salih@suficenter.org
 Hadia Tirben, Gift Store Manager
 Bill & Nura Mansfield, Accounting, Facility Management Support

Council of Shadhiliyyah Communities

Nur Hrabko, Moderator (So. CA)
 Hakima Graeffer, Vice-Moderator (So. CA)
 Yahya Howard* (So. Central)
 Abdu'llah Cowan* (So. Central)
 Rifqa Guillot* (No. CA)
 Wahida Kass* (Mid Atlantic) *jyoungkass@verizon.net*
 Abdul Rahman Clark (No. East)
 Amina Winslow (No. East)
 Halima Flemming (FL)
 Ihsan Rose (Mid-West)
 Rahim Fauchier (Mid-West)
 Muniba Harlow (No. West)
 Abdul Latif Combe (No. West)

** Denotes representative to SSC Board*

SSC Board of Directors

Original Directors (as of 1/1/08)
 Salima Adelstein, *Chairman*
 Abdu'llah Aylward
 Sa'id Chamberlain
 Salih Cotten
 Abdu'llah Cowan
 Abdul Qadr Davies
 Yahya Howard
 Ibrahim Jaffe, *President*
 Latif Sorensen
 Rahima Ritenbaugh
 Maryam Whalen
 Sabura Tierney (resigned 3.08)
 Marz Rida Attar (Guest)

Interim Directors (added 2.15.08):
 Khadijah Gigliotti (Governance Circle)
 Rifqa Guillot (CSC)
 Maryam Hand (Governance Circle)
 Laila Jaffe (No. CA)
 Wahida Kass (CSC, Comm Circle)
 Bilqis Loeliger (Governance Circle)
 Na'im Mitzel (Governance Circle)
 Hakima Neimer (No. CA)
 Ryhana Rae (Mortgage Circle/No. CA)
 Kamila Shenmen (Mortgage Circle)
 Rabi'ah Houle (No. CA)
 Hadia Tirben (No. CA)